

KOLB LAND CONSULTING, INC.
LAND SURVEYING • SUBDIVIDING • LAND PLANNING

929 WILLIAMS STREET

LAKE GENEVA, WISCONSIN 53147

414-248-3697



SCALE: 1" = 30'

NOTE: ANGLES ARE ASSUMED AS
SHOWN ON EXISTING SURVEY
RECORDS.

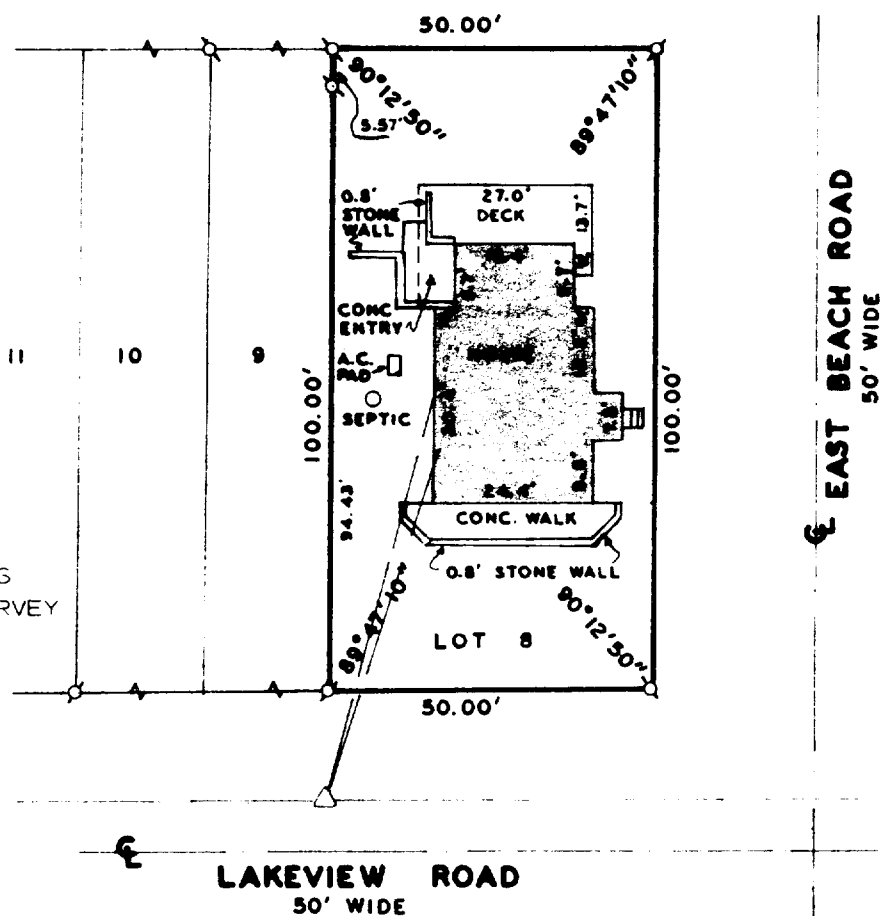

LEGEND

⊕ - IRON PIPE FOUND

Δ - UTILITY POLE

— - OVERHEAD UTILITY LINE

PLAT OF SURVEY OF

ORDERED BY: GODFREY, PFEIL & NESHEK, S.C.
P.O. BOX 260
ELKHORN, WI. 53121-0291

LOT 8 OF LAKE GENEVA HIGHLANDS, A
SUBDIVISION LOCATED IN THE SOUTHEAST
1/4 OF SECTION 8, T1N, R17E, TOWN
OF LINN, WALWORTH COUNTY, WISCONSIN.

FOR: ALICE H. HALLSTROM

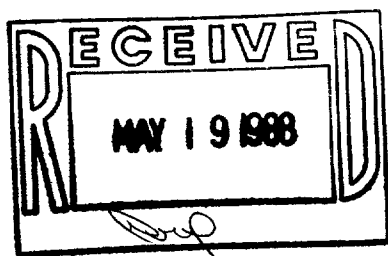

I HEREBY CERTIFY THAT I HAVE SURVEYED THE
ABOVE DESCRIBED PROPERTY AND THAT THE ABOVE
MAP IS A TRUE REPRESENTATION THEREOF AND
SHOWS THE SIZE AND LOCATION OF THE PROPERTY,
ITS EXTERIOR BOUNDARIES, THE LOCATION OF ALL
VISIBLE STRUCTURES AND DIMENSIONS OF ALL PRINCIPAL
BUILDINGS THEREON, BOUNDARY FENCES, APPARENT
EASEMENTS, ROADWAYS AND VISIBLE ENCROACHMENTS,
IF ANY, TO THE BEST OF MY KNOWLEDGE AND BELIEF.
THIS SURVEY IS MADE FOR THE USE OF THE PRESENT
OWNERS OF THE PROPERTY AND ALSO THOSE WHO
PURCHASE, MORTGAGE OR GUARANTEE THE TITLE THERETO
WITHIN ONE (1) YEAR FROM DATE HEREOF.
SURVEY NOT VALID UNLESS SURVEYOR'S SIGNATURE
IS IN RED.

HAROLD H. KOLB

WISCONSIN REGISTERED LAND SURVEYOR, S-187

DATE NOVEMBER 12, 1987

REVISED

REVISED

1164-8

117-879